Read the News and keep in touch with the latest happenings of Richmond. News items are accurate and are written without fear or favor.

DAILY NEWS

The News reaches more homes than any other Richmond newspaper. That is why the News leads in number of advertisements carried.

VOLUME II. RICHOMND, CAL., THURSDAY, OCTOBER 29, 1914. NUMBER 83

SCHOOLS ARE INADEQUATE SAYS HELMS

Board Confers With Council on Playground Question—City Officials Will Inspect Oakland Schools Next Month.

The school board met last night to confer with the city council on the campaign for a city beautiful and for playgrounds for Richmond children

Superintendent Helms gave an outline of the school situation in Richmond, and after speaking of the lack of room in all of the schools but the Washington school, for improvement of the kind needed, said that even the buildings were proving inadequate to care for the city's needs.

Helms said that when the high school was first built it was claimed to be too large, but that now it was not big enough. He mentioned that the classes graduating each year were but about 25 in number against entering classes of approximately 100.

City Clerk Faris was instructed to communicate with Oakland playground authorities, and arrange a meeting with the Board of Education of Oakland to escort the city council and local school board members through the Oakland school departments, and over the playgrounds some Sunday after November 1.

In addition to the remarks of the mayor and councilmen, E. H. Harlow, J. F. Brooks and J. A. Ford spoke along the lines mentioned by Helms.

LEFT OAKLAND TO REACH BERKELEY; ARRIVES IN CITY

Because he could not tell a story which would hang together to the satisfaction of the police department, and because his actions caused the suspicions of the police officers, Louis Coint, a Frenchman, was arrested and placed in the cells last night by Officers Standiford and Sprague.

Coint was arrested in the Southern Pacific yards. The two officers noticed him aimlessly walking at the far ends of the Espee enclosure, and accosted him, asking what he was doing.

The man replied that he had come out from Oakland to take a train to Berkeley. He adhered to the statement, and when questioned as to why he passed through Berkeley to come here, and why he took the Richmond car instead of the Berkeley car, he became all tangled up, and sulked.

He will be kept over night, and an investigation conducted today.

When searched, he was carrying knives and tools used by butchers in plying their trade, and told the police that he was a butcher by trade, and going to Berkeley from Oakland for work.

CLARK'S SON TO TO BE A CHAMP

* * *

A fine, husky man-child arrived at the home of C. A. Clark last night. The happy father, who is candidate for superior judge, declares that the visit of the stork is an omen that he will be elected.

"I'm going to call him Champ Clark," declared the beaming father last night. "Doc. Abbott says he's a perfect child and I know he brings with him all kinds of good fortune. He weighs all of ten pounds and he's going to carry the election for me!"

Both the mother and baby are doing well. Clark was assured of being elected anyway, but this happy event ought to cinch it.

ONE OF ENGLAND'S GALLANT WARRIORS OF THE NAVY

UNDERWOOD & UNDERWOOD, N.

SIR WILLIAM HENRY MAY,

Admiral of the Fleet, and Second in Command of the British Navy.

T. JOHNSTON SPEAKS TO A LARGE CROWD

Thomas D. Johnston, candidate for district attorney, addressed a large crowd at the Standard Oil gates yesterday noon. He spoke on issues of the campaign and answered charges made by certain men with reference to his vote on labor measures. He showed the records of the Legislature and declared that those who were making the charges were in the employ of Soto.

He sketched his life in the city of Richmond as a working man and pointed to the fact that he had been a member of the Carpenters' Union. He declared that he was independent of political rings, which, he said, Soto was not.

Chief Deputy District Attorney Ormsby followed Johnston. He detailed the shortages of money in the county office while Soto was auditor, and added that while Soto was deputy district attorney he had handled one case, while Ormsby had handled 175.

Next Meeting of Council To Be Interesting

Owing, probably, to the fact that the school board and several outsiders were present at the scheduled star chamber session of the city council last night, many matters which were laid over last Monday night for debate were passed by, and unless a committee meeting can be called before next Monday night the council session will be as interesting as last time, and may be as freely interspersed with interruptions to lay matters over until a quiet session.

Among those measures which were scheduled for last night were the detective ordinance, the public hygiene ordinance, the proposed municipal bath house, and others.

TO GET AFTER DOG GRABBERS

It is said that warrants will be sworn out in the next few days by Poundmaster Smith for several west side people, who are suspected of holding horses, cattle and dogs belonging to other people, in order to collect the reward.

MILT. SCHMIT SUBSTITUTED FOR E. WOLF

Veale Puts O. K. on Redlight King and When Protest Is Raised Gets Man of the Same Variety.

When the Republican County Central Committee announced that Eddie Wolfe of tenderloin fame was to invade Contra Costa county in the interest of clean politics, the people of Martinez protested vehemently. Rev. Francis W. Reid, pastor of the Walnut Creek Presbyterian church, told his congregation the following, in speaking from the text, Job 1:6, "When the sons of God came to present themselves before the Lord, Satan came also": "I regard it as an insult to every decent male and female citizen of Contra Costa county that one of our political parties presents for its spokesman at our county rallies a man who for twenty years in our Legislature has been the champion of vice against laws proposed to protect virtue. I refer to the notorious 'Eddie' Wolfe, Wolfe by name and wolf by nature, whose infamous career as the representative of the vilest element in the population of San Francisco has given him a national reputation. When there are thousands of decent men in this party capable of presenting its claims and candidates to the voters, I think it a disgrace that such a man should be selected. Especially so, since he has been the chief opponent of the red light abatement bill, and at the recent recall election has been chosen in place of Senator Grant, who proposed that measure."

Such a noise was made about it that Wolfe was hastily directed to keep away. Milton L. Schmitt, who opposed the red light bill, women suffrage, primary election law and voted for the racetrack bills, was substituted! The people of Martinez are wondering whether their protest did them any good.

Wolfe was scheduled to speak in Richmond Saturday along with A. F. Bray, the sheriff's son-in-law, M. R. Jones and a few others. Now we'll get Schmitt. The choice party is to hold a meeting here in the interest of Fredericks and Knowland. Nice bunch, isn't it? And maybe General Veale will come along.

FIRE HELMETS HAVE ARRIVED

A consignment of 19 fire helmets was received by Fire Chief Le Moine yesterday. The new helmets are exceedingly jaunty and also serviceable., They are of black leather, reinforced with steel bands. The chief's hat is all white and decorated with gold trimmings. It is a masterpiece and the chief has been trying it on ever since he received it.

SPLASHING THROUGH TRIBUTARY OF THE RIVER YSER IN BELGIUM

UNDERWOOD & UNDERWOOD, N. Y.

Fording a stream en route to Front. British Cycle Corps with its Colt Gun

BOARD OF EDUCATION WILL ACT AS PLAY GROUND COMMISSION

The members of the Richmond Board of Education are to act as playground commissioners for Richmond until such time as the city council can appoint a playground commission.

This was the sense of the meeting of the city councilmen in secret session last night in the city hall. They agreed to take immediatesteps in the formation of a playground commission to take up the matter of securing playgrounds and parks for the city.

The campaign for carrying to completion any measures which are found feasible is to commence in earnest, according to the declaration of several of the councilmen, although the council expressed their reluctance in interfering with matters pertaining to the school board, went on record as willing to take any steps to arouse enthusiasm, or give moral support to a thorough investigation of playground and park requirements and possible solutions to present problems.

LOCAL MAN'S BROTHER KILLED ON BATTLEFIELD BEFORE LEIGE

"I wish I could go back today. They killed my brother and my cousin."

All the spirit that has taken Leige, Namur, Antwerp and that has enabled a country to defy the world, was shown in that brief declaration by Carl Ostfeld, who lives in the Germania Hotel.

Ostfeld received a letter yesterday from his father, who is a government customs inspector at Bremen, Germany. The letter says that little is known of the war in the interior of Germany and the only news they get is the long list of dead and wounded issued by the government.

With the letter came a picture of Otto Widdegin, commander of the submarine U 9, which sank the three British cruisers recently. Widdegin is hailed as a national hero in Germany.

"I have eight cousins fighting for the Fatherland," said Ostfeld last night. "My only brother, Wilhelm, went to the front at the first of the war. He was killed in one of the battles that preceded the taking of Leige. I don't know how he died. The only information the government gives is the name in the list of killed. My cousin was killed on French soil.

"If I could I would go back today and fight for the Fatherland to avenge their deaths."

REBEKAHS TO HOLD A WHIST PARTY ON FRIDAY NIGHT IN FRATERNAL HALL

The Rebekahs announced last night that plans were practically completed for holding their Hallowe'en whist party in Fraternal Hall Friday night.

The committee in charge has prepared the plans for the evening entertainment, and procured prizes for the winners of high scores.

MRS. RICHARDS ENTERTAINS

Mr. and Mrs. Fred Richards entertained the Busy Bee Sewing Club of Pullman at a reception in the honor of Mr. and Mrs. John Fink at their residence, 519 Thirtieth street. Luncheon was served to 25 couple.

REPORT THAT WHARF PLANS ARE FINISHED

Will Be 600 Feet Long and 90 Wide—Labor to Be Paid $2.50 for Eight-Hour Day—No Hospital Fee.

Haviland and Tibbetts, harbor engineers for Richmond, reported the completion of the plans and specifications for the outer wharf, to the city council in committee meeting last night.

The plans call for the construction of a wharf 600 feet long, and 90 feet wide, and the specifications include in elaborate detail the rules which will govern the work.

Among other things, the specifications provide an eight-hour work day for the men, and a minimum wage of $2.50 per day for labor, which is a departure from the custom followed on some of the large city contract jobs let.

Another feature to the specifications is a clause abolishing the time work, and the $1 a month hospital dues, which are collected from the men to pay hospital costs in case they are injured while working on the job, and which under the present employers' liability act is a benefit only to the employer.

Complaints have been made of the method by many firms, including the Shattuck-Edinger Company, employed in constructing the municipal tunnel, to the effect that sometimes men worked only one day, or a few days, but were compelled to pay this fee just the same, and that in some cases the same men were hired and fired several times during the month, considerably lessening the pay check for their hard-earned wages.

The clause in the new specifications absolutely prohibits the charging of a hospital fee.

RECOVERS FROM POISON EFFECTS

Mrs. Carlo Magliano is rapidly recovering from the effects of the bichloride of mercury tablets she took in an attempt to end her life last Saturday in a moving picture theater in Oakland. She is living in the Standard Hotel, 345 Standard avenue.

CHIEF WALKER WILL ATTEND ANNUAL DRILL OF S. F. DEPARTMENT

Police Chief Walker has been invited to attend the annual drill of the San Francisco police force, which will be held in Recreation Park in that city next Saturday afternoon.

SONG SINGS HIS WAY TO HOOS GOW; ESCAPES SINGING TO SING SING

A Song sang.

And a rough house started.

And later a cop took the Song to the city bastile, where the singing stopped, but where the Song remained, and probably will remain until Police Judge Lindsey calls Harry Song to the bar, and makes disposition of his case, on a charge of disturbing the peace.

Officer De Pew was stirred out of his comfortable quarters in the hoos gow front parlor and hastened down the street, to an animated group, in the center of which was Mr. Song, singing cheerfully, but kicking up a roughhouse with the others.

He was taken to the jail, where it was found out by papers on his possession that he was from Oakland.

2700 CLUB WILL EXPLAIN AMENDMENTS

The most important matter which came before the 2700 Club last evening was the organization of its forces for the campaign between now and election day for the furtherance of the interests of the common people at the polls.

Owing to the number of amendments, it becomes necessary for those who are familiar with the issues to instruct those who do not thoroughly understand them.

It is the intention, therefore, of the club to give every worker in the city of Richmond and the surrounding territory an opportunity to learn which of the proposed amendments are for his or her benefit.

A call is made to every member of the club and also every union man of Richmond, who is not directly connected with the organization, but who is interested in his own welfare and the welfare of his family and friends, to be at the Labor Temple at 9 a. m. Sunday, November 1, to contribute his services for the cause of labor.

During the evening District Attorney A. B. McKenzie was admitted and addressed the club in the interest of his candidacy for the office of Superior judge of Contra Costa county.

Messrs. Brown, Brasch and Kennedy, representing the liquor interests, were given the floor for a few minutes to present their argument against Proposition No. 2.

Mesdames Geoghegan and Melville also appeared before the club and Mrs. Geoghegan gave a forceful talk upon the amendments nearest to the hearts of mothers and women in general—prohibition (No. 2) and the abatement of nuisances (No. 4). The speaker also spoke on other amendments, including No. 47, which prohibits the recurrence of an election on the prohibition question for the period of eight years. She condemned this upon the ground that it was a measure to curtail the privileges of the people at the polls regardless of developments in the interim.

In all the meeting was a success, inasmuch as it expressed the determination of the members to fight for their rights and liberties.

RICHMOND; THE HOME TOWN OF MR. OPPORTUNITY

RICHMOND DAILY NEWS

RICHARD WILLIAMS.....Business Manager
D. C. MORRILL.....Advertising Manager

Published every morning (except Monday) by the Richmond Daily News (Inc.), 250 Sixth Street. Phone Richmond 52.

Entered at the Postoffice at Richmond, California, as second-class matter.

SUBSCRIPTION RATES
(By Carrier)

Per month 40
Six months (in advance) $2.00
One year (in advance) $4.00

OUR ATTITUDE ON THE AMENDMENTS.

This is how the Daily News stands on the amendments. We believe that to vote as indicated below will best serve the interests of the great majority, the workers.

Many of the amendments are very long and the meaning of some of them is well hidden by that clumsy phraseology that is so loved by the lawyer folks. For that reason we have tried to explain the meaning of each measure as briefly as possible.

Look over this list carefully. We believe that we have voted right on them.

And when you mark your ballot on election day put a very black cross opposite the YES for the Eight Hour Law, Taxation Exemption and the Abolition of Poll Tax.

We believe the following candidates should be elected:

Hiram W. Johnson, Governor; John M. Eshleman, lieutenant-governor; F. J. O'Brien, secretary of state; J. S. Chambers, controller; Friend M. Richardson, treasurer; U. S. Webb, attorney general; F. J. Heney, United States senator; Superior Judges, C. A. Clark and A. B. McKenzie; M. Iversen, member of the Assembly; Zeb Knott, supervisor.

1—**Calling convention for Revision of Constitution.** Would cost a great deal. We have introduced many new laws and it is best to wait before we start such a task. **Vote NO.**

3—**Eight-hour Law** makes it a misdemeanor to work employes more than eight hours out of 24 or more than 48 hours in one week **Vote YES.**

5—**Investment Companies Act.** Creates state corporation department with control over investment companies and investment brokers; prohibits issuance of securities before investigation. Sometimes called "Blue Sky" law, and is aimed at fake investment companies organized to fleece the gullible. **Vote YES.**

6—**Water Commission act.** Creates water commission for control of appropriation and use of waters.....**Vote YES.**

7—**Local Taxation Exemption.** Gives counties or municipalities the right to exempt from taxation any class of property. Called "Home Rule in Taxation" which name explains it. Labor is strong for this amendment.....**Vote YES.**

8—**Exempting Vessels from Taxation.** Desirable. Will enable ships to register in California instead of elsewhere. **Vote YES.**

9—**Regulating Investment Companies**—A joker "blue sky" law. Interests which oppose effective legislation on this subject are back of it. **Vote NO.**

10—**Abolition of Poll Tax.** The tax is unjust and has never been evenly administered. **Vote YES.**

11—**University of California Building Act.** University is growing and needs more room. **Vote YES.**

12—**Constitutional Convention.** Provides for non-partisan methods for nominating and electing delegates when constitutional convention is held. **Vote YES.**

13—**Qualification of Voters at Bond Elections.** This is the most vicious amendment of all. Would allow only property owners to vote at bond elections. **Vote NO.**

14—**Voting by absent Electors. Vote YES.**

15—**Deposit of Public Moneys.** Would permit public deposits of moneys to be used by private banks under bonds. Dangerous. **Vote NO.**

16—**Condemnation for Public Purposes.** Permits city to condemn for public purposes more land than is necessary, so that city can sell surplus land after improvements have been made and value has increased. **Vote YES.**

17—**Exposition Contribution by Alameda County.** Alameda is willing to contribute to Exposition. Only that county will vote for the bonds. **Vote YES.**

18—**Non-Sale of Game. Vote YES.**

19—**Consolidation of City and County.** Facilitates consolidation of city and county governments. **Vote YES.**

20—**Prize Fights.** Too drastic. **Vote NO.**

21—**City and County Consolidation and Annexation with Consent of Annexed Territory.** Relates only to cities having more than 175,000 population. **Vote YES.**

22—**Land Title Law.** Proponents say it would simplify present system of land title registration which is cumbersome. Opponents claim measure is faulty and would lead to confusion. **Vote NO.**

23—**Elections by Plurality, Preferential Vote and Primary.** Will enable more modern systems of voting to be adopted to suit local desires. **Vote YES.**

24—**Assembly Pay Roll Expenses.** Gives state assembly 20 more clerks. **Vote NO.**

25—**Adoption and Amendment of Municipal Charters** Simplifies existing constitutional provisions. **Vote YES.**

26—**Legislative Control of Irrigation, Reclamation and Drainage Districts. Vote YES.**

27—**Slightly amends existing County Charter law. Vote YES.**

28—**Regulation of Public Utilities.** Vests in railroad commission full power to fix rates of public utilities. Would be dangerous should commission come under control of corporation in future. Present law is adequate. **Vote NO.**

29—**Incorporation of Municipalities.** Enables cities to govern own affairs without specially enumerating same in charters. **Vote YES.**

30—**Irrigation Districts Controlling International Water Systems.** Applies only to Imperial County. **Vote YES.**

31—**Valuation of Condemned Public Utilities by Railroad Commission. Vote YES.**

32—**Election of U. S. Senator.** Eliminates law prohibiting governor to be candidate for U. S. Senator. **Vote YES.**

33—**Public Utilities in Municipalities.** Prevents municipalities to regulate rates of franchise public service corporations. **Vote NO.**

34—**Taxation of Public Property** Permits county or city to tax property situated within its limits and used by another county. Improvements on such property not to be taxed. **Vote YES.**

35—**Sacramento State Building Bonds.** New buildings are needed. Will give employment to labor. **Vote YES.**

37—**State Fair Grounds Bonds**—Approved by S. F. Labor Council. **Vote YES.**

38—**Los Angeles State Building Bonds. Vote YES.**

39—**Suspension of Prohibition amendment.** Would postpone prohibition, if it should carry, from five days after the election to Feb. 15, 1915, and the exportation of manufacturers' wines, etc. to Jan. 1, 1916. **Vote YES.**

40—**Extra Session of Courts of Appeal. Vote NO.**

41—**Miscarriage of Justice** Takes away in civil as well as in criminal cases the right to new trial for technical errors in procedure. **Vote YES.**

42—**Place of Payment of Bonds and Interest** makes them payable any place within or without of U. S. **Vote YES.**

43—**Exempting Educational Institutions from Taxation. Vote NO.**

44—**Minimum Wage.** Opposed by organized labor, especially the organized women. **Vote NO.**

47—**Prohibition Elections.** Would prevent prohibition elections for eight years. **Vote NO.**

48—**San Francisco Harbor Improvement Act of 1913.** Improvements will be paid out of receipts from harbor and will cost rest of State nothing. **Vote YES.**

OPEN FORUM

This column is open to the readers. Communications must be signed. No name will be used if requested not to by the writer. Articles must be short, from 100 to 200 words is the preferred length. This paper does not assume the editorial responsibility for anything published in this section.

Constitutional Amendment No. 7 means Home Rule in Taxation. Home Rule is a sacred word and a sacred sentiment. It is, and has been held sacred by every man and woman since the dawn of history, who had a spark of patriotism and love of freedom in their composition. It has been lauded by the brave and the true of all nations and tribes since the world began. That is a right that has cost the human race oceans of blood to enforce as far as it has been already. The right for a people to govern themselves in their own way, in all things, has never been denied but by a tyrant. The first great victory for that right was forced by an enraged people from King John, on the plains of Runnymede, in the form of the Magna Charta. It was later enforced on King George after seven years war by the American Colonies whereby a government was given to the world where the right to self-government was its dominant features. We have forty-ight States in this government, each with the right to govern themselves in their own local affairs. This system has grown so popular that the whole world is clamoring for such a system today. The nobility for hundreds of centuries believed the people incompetent to rule themselves. We have proven the contrary. A few years ago we changed our Constitution to exempt, I think one hundred dollars worth of household furniture from taxation. That was very good, but we might want to exempt from time to time more than that much, and we don't want to have to change our state Constitution every time. That is why we ask for this amendment. We want to be permitted by the constitution to collect the taxes, each City or County in their own way, for local purposes only. The man or set of men who would deny us that right, must think that we are a queer lot anyway. If the people of this State vote to deny themselves that right, they can only do so on the grounds that they feel themselves incompetent and ask for a superior intelligence to govern them or protect them from injuring themselves, as they would if they felt themselves growing insane and wanted to guard themselves from their own irrational acts.

JOHN ROTH

(To be Continued)

TRANSFER OF REAL ESTATE

The following transfers of real estate, of interest to Richmonders, were filed with the county clerk at

Deeds

L. B. Jones to John S. Walker, $10 Lot 23, block 13, Henderson Tapscott, Tract No. 1.

Terminal Land Co. to B. Tonini, $10, Lot 18, block 3, Terminal Tract.

East Richmond Land Co. to Yovan Aleksich, $10, lot 3, block 1, East Richmond, Boulevard.

James Forman and Flossie Forman to Jessie Wenham, $10; Lot 9, block 7, Marine View Terrace.

C. J. Field, Grace M. Field and C. A. Pugh to John F. Whalen, $10; lot 4, block 7, Richmond, 5th Addn.

Edith Stege, to Mrs. Mary Gavin, $10; lot 32, block K, East Shore Park.

East Richmond Land Co. to Jesse James Hutchins, $10; lots 25 and 26, block 13, Tewksbury Heights.

Richmond Annex Land Co. to Frank S. Curtis, $10; lots 54 and 55, block 89, Richmond, Annex.

Valley Pipe Line to Hill Hubbell & Co.; Agreement to furnish labor and material, etc., for placing oil pipe line from Coalinga to Martinez.

Sterling Foster and Adele Foster to P. Gregory, $10; lot 11, block 3, Terminal Tract.

Mortgages.

Arasmo Aiello and Rosa Aiello, to Redwood Manufacturing Co, $383.14, being E half of lot 6 block 54 City of Pittsburg.

T. F. Stout and Lillie R. Stout to Maria D. Andrade, $700; being back 32 feet of lots 1 and 2, block 10, amended map No. 1, Town of Richmond.

Releases.

Bank of Martinez eo Edith Stege, Par Rel Mtge, Lot 32 block K, East Shore Park.

James E. Booth and Frances Booth to San Ramon Valley Bank, assignment mortgage, Dos tract, commencing in center of San Ramon Creek at N. E. corner Tract conveyed from Booth to Stow containing 11.79 acres also another dos. tract commencing at same point containing 23.37 acres.

Western Mortgage and Guaranty Co. to Mercantile Trust Co. of S. F. commencing at point on West line county road between Bay Point and Concord, etc. one and one-half miles south of Bay Point, Containing 10 acres.

When You Think of Bread
THINK OF
"FAULTLESS"
Always Good Always Fresh
B. McWHORTER
FANCY AND STAPLE GROCER
Phone 105 147 Richmond Ave.

TWO LOTS---2 1-2 blocks from Macdonald, price $600 each; easiest of terms.
LESTER & PLATE
608 MACDONALD.
REAL ESTATE. INSURANCE. NOTARIES.

A Signet or Seal Ring
can be worn at
all occasions by either Ladies or Gentlemen. It enhances the Beauty of the feminine hand, and is one of the few pieces of jewelry that is not too flashy for a man to wear. Surprise him or her with one of them. We'll engrave it free.

E. C. Attebery
Phone 474 500 MACDONALD

PROFESSIONAL CARDS

ATTORNEYS

Phone Richmond 631
H. J. WILDGRUBE
Attorney-at-Law
301-302 Pillow Bldg., Cor. 7th and Macdonald Ave.
Richmond, Cal.

Phone 434 Notary Public
C. A. CLARK
Attorney-at-Law
Corner Richmond and Washington Avenues, Richmond, Cal.

ARCHITECT

Phone Richmond 691
J. B. OGBORN
Architectural Designing and Supervision
822 Macdonald Avenue, Richmond

CONTRACTORRS.

Telephone 754
S. C. ROGERS
Contractor Terrazo
All Kinds Concrete Work and Cement Finishings; Sewering And Water Systems.
401 Chanslor Ave. Richmond, Cal.

Phone 1035
C. H. BROWN
Contracting Plasterer
Satisfactory Work Guaranteed on Every Job.
Estimates Promptly Made.
328 Seventh St., Richmond, Cal.

Phone 1042
J. N. LONG
Plastering Contractor
Estimates Furnished
Residence 327 Twenty-First St.
Richmond, Cal.

141 S. 14th S Phone 314
H. L. Penry
Brick Contractor and Builder
Estimates Furnished
Richmond, Cal.

EXPRESSING AND MOVING

EXPRESSING AND FURNITURE MOVING, FEED AND FUEL.
RICHMOND SUPPLY CO.
A. S. Whiteside. Robt. Dornan.
139 RICHMOND AVE.
Office Phone 31. Res. Phone 624W

C. J. LAMBRECHT
Dealer in
FEED AND FUEL
Office Phone 678J.
Yard Phone 204W

UNDERTAKERS.

J. G. CLARK & CO.
Funeral Director and Embalmer
Calls answered day and night. Elegantly fitted Chapel; auto service; lady assistant for women and children.
Telephone day or night, 598
165 Fourth Street.

E. B. SMALLWOOD
Undertaker—Embalmer
Deputy Coroner
427 Macdonald Avenue—
119 Richmond Avenue.
Phone 113

BERT CURRY
Undertaker Embalmer
Parlors 143 Washington Avenue.
Day and Night Phone 429
Service Day or Night.

Phone Rich. 386.
JOHNSTON & PIERCE
Attorneys-at-Law
Pulse Building
Richmond, Cal.

2700 2700

ANNIVERSARY
...BALL...
of the
Twenty-Seven Hundred Club

EAST SHORE PARK
Friday Evening, Oct. 30
Admission 50c, Ladies Free

2700 2700

Drugless Practice Act
No. 46 On the Ballot
Why You Should Vote Yes
ON THIS MEASURE:

1. To legalize the practice of drugless treatment and physical building, which is the best cure for human ills, and the only way to permanent health.
2. To make provision for examination and license of Drugless Physicians in the state of California by a board that shall be self-sustaining.
3. To break the monopoly of the drug system, giving all doctors the right to practice their profession.
4. That the public may employ the curative system of their choice.
5 It is endorsed by the Socialists and labor unions, and all who believe in freedom and a square deal should support and vote "Yes" for No. 46 on the ballot November 3, 1914.

J. T. WORK
Naturopath, 1108 Macdonald Avenue.

Alhambra Water
From Cold Springs
Pure and Good
Safe. Cost Insignificant. Stands Loaned.
Prompt Delivery.
Richmond Agency, Phone 626.

Wm. F.
HUBER
THE PEOPLE'S CANDIDATE
FOR
Supervisor
Write his name in the blank space on your ballot provided by law to "vote for a person whose name is not printed on the ballot."

A Business Man for a Business Office
A.N. Sullenger
FOR COUNTY
AUDITOR
General Election Nov. 3, 1914.

VOTE FOR
W. H. Hanlon
FOR
Superintendent of Schools
CONTRA COSTA COUNTY
General Election Nov. 3, 1914.

PROCLAMATION OF THANKSGIVING BY PRES. W. WILSON

President Wilson issued his Thanksgiving proclamation yesterday. It said in part:

"It has long been the honored custom of our people to turn in the fruitful autumn of the year in praise and thanksgiving to Almighty God for the many blessings and mercies to us as a nation. The year that is now drawing to a close since we last observed our national day of thanksgiving has been, while a year of discipline, because of the mighty forces of war and of changes which have disturbed the world, also a year of special blessing to us.

"It has been vouchsafed us to remain at peace, with honor, and in some part to succor suffering and supply the needs of those in want. We have been privileged, by our own peace and self-control, in some degree to steady counsels, and shape hopes and purposes of a day of fear and distress. Our people have looked upon our life as a nation with deeper comprehension, fuller realization of their responsibilities as well as of their blessings, and with a keener sense of moral and practical significance of what their part among the nations of the world may come to be."

WILL ADDRESS WORKINGMEN

Thomas D. Johnston, candidate for district attorney, will address a gathering of working men this noon at the Santa Fe shops.

He will reply to those who have attacked his record and will tell a thing or two about his opponent's record.

"MARTA OF THE LOWLANDS" FILM PLAY AT RICHMOND TODAY

"Marta of the Lowlands," shown on the screen at the Richmond theater yesterday, proved a success, and will be shown again today, in conjunction with a bill, including the Pathe Weekly, which presents scenes showing the European war pictures of the battles of Louvaine.

Mme. Bertha Kalich is featured in the well known emotional drama, "Marta of the Lowlands." Her role gives opportunity for the display of her rare abilities as a moving picture actress, and her beauty, and stately stage presence is shown to good advantage throughout the plot. The plot is one in which a beggar child, adopted by wealthy land owners, is made a victim of the idle whims of the well-to-do. Several counter plots work out into a drama of tense heart interest.

LOCAL BOY IS OPERATED ON

Thomas Poage, 126 Fifteenth street, who is a student at the University of California, was suddenly stricken with appendicitis yesterday afternoon. He returned home, where his condition rapidly became serious and at midnight Tuesday he was taken to the Craven hospital, where he was operated on by Dr. W. E. Cunningham, assisted by Dr. Hall Vestal and Dr. H. L. Carpenter.

He was greatly improved yesterday.

ENTERTAINS CLASS MATES

Miss Winefred Conwell entertained a number of her high school classmates, who graduated with her at her home, 1125 Bissell, Tuesday night and served them a course dinner of her own cooking. The affair was in the nature of a celebration of her home coming from a three months' vacation in Santa Cruz mountains. The color scheme of the decorations was green and yellow and it was carried out even to the electric lights. After the dinner was served —it was voted a work of art by the lucky ones who partook of it—the girls exchanged vacation experiences.

Those present: The Misses Hulaniski, Hazel Fisher, Verne Welch, Myrtle Welch, Winifred Conwell and the Messrs. Herbert Turner, Eric Turner and Willard Poage.

ARRIVAL AND DEPARTURE OF LOCAL TRAINS

SOUTHERN PACIFIC COMPANY

Effective Monday, October 5, 1914. Subject to Change Without Notice.

East Bound from San Francisco

Leave San Fran.	Train No.	Stations to	Leave Richmond
11:40 P.M.	86	Martinez, Tracy, Modesto, Merced, Fresno	12:33 A.M.
6:20 A.M	28	Benicia, Davis, Sacramento, Dunsmuir	7:06 A.M.
6:40 A.M.	36	Martinez, Tracy, Los Banos, Fresno	7:34 A.M.
7:20 A.M.	22	Benicia, Davis, Sacramento	8:08 A.M.
8:00 A.M.	42	Calistoga, Santa Rosa, San Ramon	8:45 A.M.
9:00 A.M.	24	Benicia, Davis, Sacramento, Tonopah	9:53 A.M.
9:20 A.M.	84	Martinez, Tracy, Fresno, Bakersfield	10:07 A.M.
10:40 A.M.	8	" " " " Los Angeles	11:30 A.M.
12:00 Noon	30	Benicia, Davis, Sacramento, Marysville	12:52 P.M.
1:00 P.M.	14	Benicia, Davis, Portland, Oregon ... Flag	1:51 P. M.
3:00 P.M.	18	Benicia, Davis, Sacramento, Oroville	3:48 P.M.
3:20 P.M.	52	Martinez, Tracy, Fresno	4:08 P.M.
4:00 P.M.	44	Calistoga, Santa Rosa, Livermore	4:50 P.M.
4:40 P.M	102	Sunset Limited—Fresno, Los angeles and East	5:24 P.M.
5:00 P.M.	48	Benicia, Davis, Sacramento	5:49 P.M.
7:00 P.M.	6	Atlantic Express—Sacramento and East ... Flag	7:54 P.M.
8:20 P.M.	16	Oregon Express—Sacramento and North Flag	9:13 P.M.
		Additional Trains	
6:00 P.M	150	(Sunday Only) San Ramon Passenger	6:53 P.M.
4:00 P.M.	2	(Daily) Stops to receive passengers for Cheyenne and East	4:45 P.M.
10:20 A.M.	20	(Daily) Stops to receive passengers for East of Ogden	11:11 A.M.
2:00 P.M.	10	(Daily) Stops to receive passengers for East of Ogden	2:50 P.M.

West Bound to San Francisco

Leave Richmond	Train	Station From	Arrive San Francisco
6:27 A.M.	13	Portland ... Flag	7:30 A.M.
6:57 A.M.	87	Fresno, Martinez	7:50 A.M.
7:05 A.M.	23	Tonopah, Sacramento, Benicia	8:10 A.M.
8:13 A.M.	41	Livermore, Vallejo	9:10 A.M.
9:16 A.M.	81	Calistogo, Santa Rosa	10:10 A.M.
10:08 A.M.	17	Sacramento, Davis, Benicia	11:10 A.M.
11:54 A.M.	49	Fresno, Martinez	12:50. P.M.
3:15 P.M.	83	Bakersfield, Fresno, Martinez	4:10 P.M.
332 P.M.	29	Marysville, Sacramento, Davis, Benicia	4:30 P.M.
5:22 P.M.	43	Santa Rosa, Calistoga, San Ramon	6:30 P.M.
5:42 P.M.	21	Sacramento, Davis, Benicia	6:30 P.M.
6:35 P.M.	27	Dunsmuir, Sacramento, Davis, Benicia	7:30 P.M.
6:54 P.M.	7	Los Angeles, Bakersfield, Fresno, Martinez	7:50 P.M.
9:45 P.M	209	Colfax, Sacramento, Davis, Benicia	10:40 P.M.
10:19 P.M.	85	Fresno, Tracy, Martinez	11:20 P.M.

Train 209 arrives San Francisco 10:50 P.M. Saturdays and Sundays.
Train 85 arrives San Francisco 11:10 P.M. Saturdays and Sundays.

Additional Stops.

9:08 A.M. 1 To discharge passengers from Cheyenne or points East.
8:28 A.M. 19 To discharge passengers from points East of Ogden.
12:08 P.M. 15 To discharge passengers from Portland and beyond.
10:41 A.M. 47 Discharge pas'grs from North of Davis or East of Sacramento
7:47 P.M. 5 To discharge passengers from points East of Ogden.

H. J. STIVER, Agent.
Southern Pacific Company, Richmond.

CIVIC LEAGUE MEETS TODAY

The Richmond Civic League will meet this afternoon in the south rooms of the Lincoln school house, to conclude their discussion of the measures on the November 3 ballot.

An invitation has been extended to the general public to attend, and those who attend have been asked to bring with them the sample ballots, in order that notes may be made on them for guidance in casting the vote at the polls.

CROWD ATTENDS CHURCH BAZAAR

A large crowd attended the Lady of Our Mercy church bazaar last night and every one of them had an excellent time.

The Children of Mary booth was in charge of Alice Woods, Martha Seitz, Evelyn Payne and Florence Hollenbach; fancy work booth, Catherine Hounsell, Elizabeth Hounsell, M. Mahoney and Julia Waite; miscellaneous booth, Mrs. M. A. Baily, Mrs. Chittenden, Miss Mary Casey, Mrs. P. M. Dean, Mrs. McGrath, Mrs. E. McCann, Minnie McNally, J. Hartnett, Mrs. J. H. Decker; refreshment booth, Mrs. Waite, Mrs. M. Hounsell, Mrs. J. Garvin.

The bazaar will continue for a week or ten days. The rooms are beautifully decorated.

NOTICE TO THE PUBLIC.

A report is being circulated that the saloon men of Richmond were opposed to the eight-hour law. This report is malicious and untrue, as our local lodge of the Royal Arch is not opposed to the eight-hour law.

Signed,
COMMITTEE OF THE ROYAL ARCH. 10-27-7t—Adv

Richmond Theatre
Today's Program
WAR STRICKEN LOUVAIN.
Pathe Weekly.
Daniel Frohman Presents—
"MARTHA OF THE LOWLANDS"
Five Reels.

VOTE FOR
A. J. Soto
CANDIDATE FOR
District Attorney
General Election Nov. 3, 1914.

Popular Bakery and Coffee Parlor
Quality Bakery
417 MACDONALD AVENUE
Between Fourth and Fifth

LEO F.
Tormey
For
Superior Judge

Thos. D. Johnston
OF RICHMOND

FOR
DISTRICT ATTORNEY
OF CONTRA COSTA COUNTY.

Union men, we are all doing it, sending out suits to Mayer's American Cleaning Co. to be cleaned, pressed or repaired. Phone 4521. 1116 Macdonald ave. 8-17-tf—Adv.

Lofty Colonnades of the Superb Court of the Four Seasons, Panama-Pacific International Exposition, San Francisco, 1915

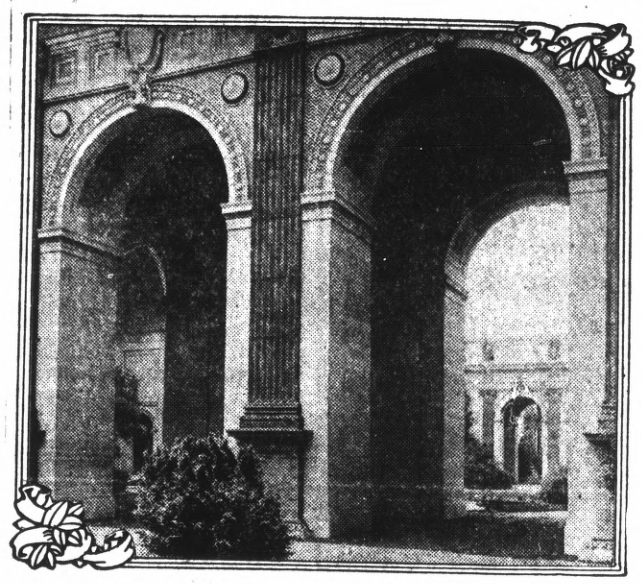

THIS photograph faintly portrays the beauty of the arches that stand between the Court of the Four Seasons and the Western Venetian Court. While it truly presents the attractiveness of the architecture, it cannot even hint at the beauty of color tones.

The pilasters shown in this photograph are of verd antique bronze, the background of imitation Travertine is of ocher hue more than half the height of the arch, and the upper portion is of Pompeiian red, with touches of orange and copper green in the ornamentation.

Inside the arches the ceilings are of cerulean blue, and bas-relief in white shows scenes typical of the seasons. The square wall surface at the left of the picture shows where one of many mural paintings will be placed.

Looking through the arch, a part of the Court of the Four Seasons may be seen. Closer inspection shows a verse from Spenser and below it the signs of the Zodiac.

The world is to be given something new in the system of courts at the 1915 Exposition, and each one is to be a revelation in modern construction. The Exposition will open at San Francisco on Feb. 20, 1915.

C. F. CURRY WILL BE HERE FRIDAY

Major D. W. McLaughlin left for Salt Lake yesterday to meet Congressman Curry, and will accompany the latter to Richmond, arriving here Friday in time for the big Republican rally to be held in the basement of the Elks' club rooms. Former Governor Gillette will address the meeting, as will Curry.

CHILDREN ARE TO GIVE DRILL

The California drill will be given by 200 children tonight at 8 o'clock in the auditorium of the Lincoln school. More than 200 children will take part.

A large attendance is expected.

All those who are to take part in the drill must be at Lincoln school house this afternoon for the last rehearsal from 3:30 to 4 p. m.

RAFFLE AT THE CHURCH FAIR

At the raffle at St. Mark's church fair last night, Mrs. E. O'Brien won the cut glass bonbon dish with number 44; C. J. Shepherd won the stove with number 90 and Mrs. Brombacher won a large vase with number 37.

There will be a raffle every night at the fair until it closes Saturday.

SATISFACTORY MEALS 15 CTS.

Many hardworking men are pleased with the meals at The Unique, 231 Macdonald ave.
10-25-1m—Adv.

Encourage your friends to support A. B. McKenzie for Judge of Superior Court. Election Nov. 3.—Adv.

Subscribe for the Daily News.

ZEB KNOTT, RICHMOND'S CHOICE FOR SUPERVISOR

The western end of the county, particularly Richmond, has no representation on the Board of Supervisors, in spite of the fact that we have 6000 voters, more than half of the entire voting population of the county. Thousands of dollars are paid every year into the treasury and we have no one on the board who is vitally interested in the welfare of the city.

"It's about time we wake up," declares Zeb Knott, "and lay aside our petty jealousies and elect a supervisor from Richmond."

Knott has been a resident of Richmond for years and has the interests of the community at heart. He has numerous friends and will undoubtedly be elected by a large majority.

LEAVES RICHMOND.

Mrs. Hartley of Richmond left for her new home in Barstow yesterday.

Leo F. Tormey for Superior Judge. Boost him. 10-3-1m—Adv.

RETURN HOME.

Mr. and Mrs. W. G. Hafer have returned from a vacation spent in Grass Valley.

All the leading magazines at Ferguson's Drug Store, 724 Macdonald avenue. Adv. tf

Send a newspaper man to the Assembly. Vote for Will R. Sharkey.—Adv.

Dr. Charles R. Blake, first assistant in the Eye Department of the S. F. Polyclinic, makes a specialty of all diseases of the eye, ear, nose and throat; also the accurate fitting of glasses. Office in Pillow building, 707 Macdonald avenue, Richmond, Cal.
10-9-tf—Adv.

Subscribe for the Daily News.

LYRIC THEATRE
1106 Macdonald.

Shown at the Lyric

"Prowlers of the Wild." A 101 Bison Picture of the Wild Early Frontier days. Featuring Miss Annie Little, the 101 Bison Favorite.

"Value Received." A Powerful story of Love. In Two Parts.

"For Loveo f Money." A dandy Nestor Comedy.

Remember, as we are here to stay and boost for Richmond, and are a strictly union house, we would be more than grateful for a share of the union trade.

GET YOUR
Roof Repaired
BEFORE THE RAINS
Estimates Free. Phone 326
ERNEST JENKS
Roofing Contractor
1317 Chanslor Av., Richmond, Cal.

TAXI?
And Touring Cars
PHONE
436
Any Hour of the day or night for any kind of a trip.
RICHMOND AUTO AND TAXI CO.
415 Bissell.

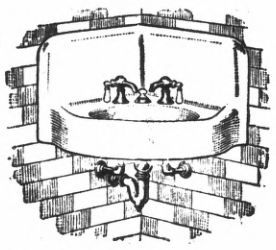

George Kelly
PLUMBING CONTRACTOR
Successor of Frank Lucas.
Estimating and jobbing given prompt attention.
335 Seventh st. Phone 181

A. B. McKenzie

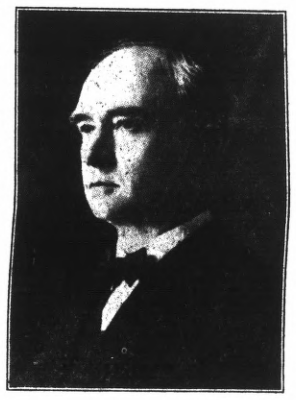

FOR
Superior Judge

C. A. Clark

Candidate For
Judge of Superior Court
County of Contra Costa
General Election Nov. 3, 1914.

Ralph R. Arnold
Polled largest number of votes in Primary.
CANDIDATE FOR
County Surveyor
General Election Nov. 3, 1914.

Milk, Cream and Butter
The kind that brings us permanent patronage.
PT RICHMOND CREAMERY
220 Richmond Avenue
Phone 198

BLATZ BEER
"Leads Them All."
The Beverage of Health, Happiness and Hospitality.
Greatest Favorite Among Beer Lovers.
BANK BAR
712 Macdonald Ave. Mike Lucy, Prop.

Bynum Mineral Water
Uncarbonated. A Grand Bar and Table Water. Unequaled for bar mixing. Has wonderful curative properties in cases of Stomach, Kidney and Liver Disorders. Bottled at the Spring in Lake county by the owner, bottler and distributor, Geo. W. Crippen. Phone 68. 1 West Richmond Ave.

POLITICAL ADVERTISING POLITICAL ADVERTISING POLITICAL ADVERTISING POLITICAL ADVERTISING

You Must Pay Higher Taxes

If proposition No. 2 should be carried, an investment of $210,000,000 in California would be destroyed. Many millions of dollars now paid in taxes to the state, counties and municipalities by the brewing, wine and liquor interests would be shouldered onto the individual in the form of additional and more burdensome exactions.

"I AM opposed to prohibition. I am opposed to it on principle. I am opposed to it notwithstanding the slurs that are made by its advocates—that every man who dares oppose it favors intemperance and is working in the saloon interest. If you cannot trust people, their individual judgment and their conscience, and their conviction after discussion, as to their health and what they shall drink, in the name of common sense how can you trust them at the ballot box with the destiny of the country?"

---Former U. S. Senator Vest

Vote "NO" on Proposition No. 2

October Specials

FRIDSDAY the 30th

HUCK TOWELS, RED BORDER, REG. PRICE 10c..... 6c

MEET ME AT **THE FAIR** DEPARTMENT STORE

KELLY & OLNEY

325-327 Macdonald Ave. Phone Richmond 811 Richmond, Cal.

SPECIAL

CORINTHIAN FLOUR, 25-POUND SACK..... 95c
CORINTHIAN FLOUR, 50-POUND SACK.....$1.85
14 lbs BEST GRANULATED SUGAR.....$1.00
CALIFENE .....30c, 60c, $1.50 PER CAN
CORINTHIAN COFFEE, Highest Grade.....
.....One pound can, 35c; Three pound can, $1.00
FOUR-TIER SPITZENBERG APPLES.....80c Per Box

Pulse Bros.

Only Members of S. F. G. Co. in Contra Costa County.

ORDER ROOM PHONE 135

Meats, Fruit, Vegetables

Large Variety Received Daily. Fancy Modesto Creamery Butter. Milk, Buttermilk, Eggs.

Kingan's Own Cure Hams.

Barrett Cash Market

Phone 63 2029 Barrett, Near 21st

OFFICE AND YARDS, OPP. S. P. DEPOT, RICHMOND, CAL.

Richmond Lumber Co.

Incorporated

ALL KINDS OF BUILDING MATERIAL AND MILL WORK

FRED C. NEWTON, Manager. Phone Richmond 49

Ford
THE UNIVERSAL CAR

EVERYMAN'S CAR

NEW FORD COUPELET $825

The Luxurious Two-Passenger Car for All Seasons.

NEW FORD SEDAN $1050

Style, Comfort and Utility in this new Ford Sedan, A "smart," roomy car for all seasons.

Ford Chassis . $485
Runabout . . $515
Touring Car . $565

F. O. B. Richmond

See

Noble & Brown

Licensed Dealers

Richmond Garage

Phone Rich. 344

What's Your Hurry?

Buying cheap goods to save money is like stopping a clock to save time.

The sweetness of low prices never equals the bitterness of poor quality.

F. P. ALLEN

The Painless Plumber.

252 Fifteenth Street.

When you want to move we move Early or late.

Olds Transfer

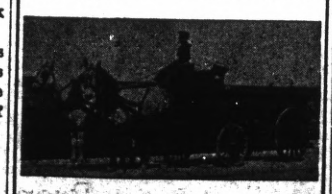

Office Cor. Eighth and Macdonald Ave. F. E. Schooler Stationery Store. Phone 1047

Residence, 15 Twentieth street. Phone 275.

.. Social Whirl ..

To Hold Bazaar To Aid The Old Soldiers' Home

The Ladies of the Grand Army spent another one of their pleasant afternoons at the home of Mrs. J. N. Jarvis, 544 Twentieth street, Tuesday, when final arrangements were made for their bazaar, which is to be held November 19. The proceeds are to go into the fund for keeping up and building cottages at Sawtelle, where old soldiers and their wives go to spend the few remaining years of their lives together.

If the public wishes to help make happy the last days of the Grand Army "Boys" and their aged wives, this is their chance to help by lending their support to the bazaar.

Mrs. Jarvis, as usual, had her home beautifully decorated. There was a profusion of flags, carnations and asparagus ferns. A bountiful luncheon was served before the guests departed.

Those present: Sisters Moyl, Hyatt, Vance, R. Vance, Grandma Summerville, Tauber, Tyler, Adams, Stone, Dietrick, Neville and Jarvis.

Mrs. Allison Is Host To The Sewing Club

The Sewing Club met yesterday afternoon in the home of Mrs. Allison on Richmond avenue and spent a very pleasant afternoon doing fancy work. Several selections of music were rendered by Mrs. Smith. Dainty refreshments were served.

Those present: Mesdames R. Hatcher, J. C. Eaton, W. Johnston, Taul W. McCrea, J. F. Eaton, Smith Allison.

Busy Bee Club Met Yesterday

The Busy Bee Sewing Club met yesterday afternoon at the home of Mrs. Otto Camp, 445 Fourth street. Refreshments were served and a very good time was spent by everybody that attended.

Those present: The Mesdames Chris Kaiser Bert Hall, R. Blunden, Ethel Armstrong, Charles Rowe, Jack Oliver, E. L. Dillon, W. D. Wood, Will Adams and E. Gillett.

Boost Leo F. Tormey for Superior Judge. 10-3-1m—Adv.

Embroidery Club Holds Meeting

The Embroidery Club, which meets every two weeks, met yesterday afternoon at the home of Mrs. J. A. Hendricks on Richmond avenue.

Those present Mesdames A. Krumdick, Edna Dixon, H. Krumdick, L. Dicely, Merritt, Jessie Merritt and S. G. Little.

Refreshments were served. The house was decorated with Hallowe'en fancies.

Lodge Invites the Kiddies For Hallowe'en

Contra Costa Temple No. 113 will give a Hallowe'en party Saturday evening in Pythian Castle. All members are welcome to bring their friends and an invitation is also extended to Knights of Pythias and their families. Everything is free to all invited.

Hallowe'en games and old time dances as well as the modern dances will be part of the entertainment. All ladies are requested to wear cotton dresses if possible. Refreshments will be served towards the end of the gaiety. Bring the kiddies.

Ladies Plan A Reception

The Ladies' Aid Society of the First M. E. church is planning a reception to be held in the church parlors Friday evening for Rev. P. E. Peterson.

Surprise Given to Conrad Kindstrom on 28th Birthday

A surprise party was tendered Conrad Kindstrom at his home in Eighth street Tuesday evening in honor of the twenty-eighth birthday anniversary.

The evening was spent playing whist, after which refreshments were served following which dancing occupied the time of those who participated in the affair.

The prize winners at whist were Mrs. F. Kindstrom, first prize; Mrs. A. Madsen, second; Mrs. C. Johnson, consolation.

Among those present were Mr. and Mrs. C. Kindstrom, Mr. and Mrs. A. Madeen, Mr. and Mrs. C. Carlsen, Mr. and Mrs. H. Carlson, Mr. and Mrs. E. Johnson, Mr. and Mrs. Charles Johnson, Mr. and Mrs. G. Kindstrom, Mrs. Gus Johnson, Miss Marie Kindstrom, Miss Vera Kindstrom, James Plumber, John Ledberg, Claus Johnson, O. Lobiason, Charles Swanson, Anton Ericson and Gus Kindstrom.

VISITING DAUGHTER.

Mrs. Hyman of Folsom is visiting her daughter, Mrs. S. R. Curry, at her home on Nichol avenue.

Subscribe for the Daily News.

RETURNS FROM DIXON.

Mrs. Paul Dunlap has returned from Dixon, accompanied by her nieces, Gertrude and Lois Wood.

HAS FEVER.

Mrs. Caldwell is sick with malaria fever and is confined to her home at Nichol and Martino avenue.

MASONS TO ENTERTAIN.

The Masons will entertain their lady friends tomorrow evening in Fraternal Hall.

VISITS DICELYS.

Mr. Dobkin of Santa Rosa is visiting at the home of Mr. and Mrs. M. Dicely, on Nicholl avenue.

REGULAR DINNER 15 CENTS.

Choice of Roasts or Entrees, Soup, Two Vegetables, Drinks, Bread and Butter. The Unique, 231 Macdonald. 10-25-1m—Adv.

For quality and price Knust's shoes can't be beat. Watch him grow. 1115 Macdonald. 8-IV-tf—Adv.

OATMEAL AND MUSH FREE with all egg or meat orders served before 9 a. m. The Unique, 231 Macdonald ave. 10-29-1m—Adv

Vote for Will R. Sharkey for Assemblyman. Election Nov. 3d.—Adv.

Union made writing ink at Lang's Drug Store, Elk bldg. 10-3-1m-Adv

Harbor Creamery Co.

Dairy Products at Money Saving Prices

ALL KINDS OF CHEESE. WE MAKE A SPECIALTY OF SUPPLYING RICH, PURE MILK OUR PREMIUM IS QUALITY AND PRICE.

Butter
Milk
Cream
Eggs

IN BUYING HERE YOU SAVE MIDDLEMEN'S PROFIT, AS WE GET EGGS DIRECT FROM PRODUCER AND MAKE OUR OWN BUTTER.

512 MACDONALD AVENUE Phone 703

Branch 148 Washington Ave.

Delivery to Any Part of the City

POLITICAL ADVERTISING POLITICAL ADVERTISING POLITICAL ADVERTISING

To Save California

Vote "NO" on Proposition 2 On The Ballot November 3, 1914

PROHIBITION. Initiative amendment adding sections 26 and 27 to article I of constitution. **Prohibits the manufacture, sale, gift or transportation wholly within the state of intoxicating liquors;** permits any citizen to enjoin violations; makes the showing that the manufacture, use, sale, gift or transportation was for medicinal, scientific, mechanical or sacramental purposes, a defense to civil and criminal actions, and requires regulation by law of such acts for said purposes; prohibits transportation into this state of intoxicating liquors, unless shown to be for such purposes, subject, however, to United States laws; prescribes and authorizes penalties.

2 Yes / No X

STAMP "X" HERE

Spirella Corsets

Residence Corsetiere

MISS JANE R. NOBLE

164 Sixth st. Tel. 541 J.

Zeb Knott

For Supervisor

Jasper H. Wells

(Incumbent)

CANDIDATE FOR

County Clerk

Contra Costa County

General Election Nov. 3, 1914.

FRESH Fruit and Vegetables

EVERY DAY

Large Variety

At The Right Price

ALWAYS

Golden Gate Grocery

TELEPHONE RICHMOND 83

EIGHTH AND MACDONALD

We're After Your Shoe Business

After it on the merits of

Walk Over Shoes

Our windows tell the style story, your friends will tell you of their wearing quality, and our system of fitting gets you the comfort.

Chas. G. Yonce

622-24-26 Macdonald Ave.

Sport Section

OLD SOL, SHINE ON!

BREEZY NOTES IN SPORTDOM

IT IS RUMORED that Connie Mack will retire next year in favor of Harry Davis, who once was a huge success as manager of the Naps.

✦ ✦ ✦

IT IS WELL to buy a bale, but if you want to help the suffering magnates buy a ball club.

✦ ✦ ✦

JOHNSON AND Willard are going to fight in Mexico. Wowie! Much fierceness as the go will prove, it will be s a fly in a milkpan, the usual Mexican scenery.

✦ ✦ ✦

HARRY WOLVERTON had a chance to get in soft on the Coast lineup, but his loyalty to Jacobs prompted him to turn down the offer unless Jacobs should be included.

✦ ✦ ✦

CHEER UP, old Coast League, 1915is coming, and the year will be a good one for baseball.

✦ ✦ ✦

CAMERON and Chip, besides acting as sparring partners for George Chip, are planning a little bout of their own.

✦ ✦ ✦

HOWARD FLEMMING, popular Rub by captain of 1913 is to be back on the U. C. lines.

✦ ✦ ✦

EIGHTEEN SCHOOLS are to come in on the novice field day doings of the Public Schools Athletic League next Saturday, at Southside Park.

✦ ✦ ✦

RALPH GRUNAN was handed the decision in Tuesday night's 15-round boxing match with the Willie Fitzsimmins. The sport was tame, and the fans disappointed.

✦ ✦ ✦

FREDDIE WELSH was given the decision over Matty Baldwin in Boston Tuesday night, in a 12-round go.

✦ ✦ ✦

RETRENCHMENT is to be the battlecry of the Coast League magnates during 1915. Some sensational changes in that direction have already been announced, and salaries, men, and expenses are lined up right by file for the ax.

NOTICE BARTENDERS

There will be a Special meeting of Bartenders' Local No. 595 Friday, October 30, at 2:15 p. m.

Business of importance. All members are requested to attend.

J. O. PEARD, President.
J. C. MANNING, Secretary.
10-29-2t—Adv

Warren H.
McBRYDE
INCUMBENT

CANDIDATE FOR
SUPERVISOR
First District, Contra Costa County.

STAY OUT UNTIL SUNDAY AT 5 O'CLOCK, RICHMOND NEEDS YOU AND THE CHANCE TO PLAY OAKS

Old Sol, the Baseball Club beseeches you to get control of the heavens and keep it until after Sunday afternoon at 5 o'clock.

After that time, the baseball club says you can duck if you want to, and stay ducked for six whole days.

Always on the seventh day, the Ball club wants to see your smiling face.

Yesterday, threatening black clouds and rainy feeling air sent baseball fans to the door many times.

Hopes and prayers went up in profusion from the ball fans, who are looking forward to the season's biggest game—the conflict with the Oaks.

Confidence in the winning is increasing daily and the Richmond boys are once more collecting what coin they can get hold of to show their final burst of faith in the home town team's ability.

The lineup is a crack team, and according to all rules of baseball should be a winning one, even over the Coast Leaguers who have drilled and worked together for a season.

Oakland is going to put some good men into the field, against Richmond, and Richmond is coming right back at them with one of the strongest lineups ever used outside of big league work.

Richmond's lineup is going to be backed with something which should prove as effective as weeks and months of practice.

We are going to have enthusiasm and determination to win behind us.

The test game at Concord was eminently satisfactory to the powers that be. The game was well played, and the men worked well with each other. The score showed that the local team was once more in shape for work, and had a chance at getting back into its old time reputation as a speedy outfit.

HIGH MOGULS OF COAST LEAGUE MAKE RETRENCHMENT PLANS

The discovery of the serious financial condition of the ball clubs belonging to the Coast League, as shown at the meeting of the magnates in San Francisco has been made the reason for some slashing in expenses.

Some of the decrees for 1915 are:

The limiting hereafter, of the clubs to 18 players in place of 20 as heretofore.

The salary list reduced to $5,000 per year as against $6,000 in the past.

The adoption of the single umpire system, which will mean a saving of approximately $6,000 a season.

Appointment of a committee to find a home for the missing sixth club, to take the place of the Missions. Salt Lake, San Diego, Seattle and Sacramento are under consideration.

The announcement that the 1915 season will begin March 23 and close October 17.

CALWAS AND REDMEN SCHEDULED FOR B. B. TANGLE NEXT SUNDAY

One of those interesting "grudge fights" is scheduled in the ranks of the Midwinter Leaguers for next Sunday afternoon. The Calwas are lined up to tackle the Redmen.

The two teams love each other, and have those tender thoughts common to a fight between a lion and a leopard.

Oh, yes, the game will draw a crowd.

The Redmen for a time had a crack team, and were tearing into the smaller teams around here with a vengeance. At the same time, the Calwas had a crack team, and were considered head and above any other team in the neighborhood.

The fun started when the Redmen picked up courage, and got a game with the Juicemakers. And the worst part of it began when the Redmen came off the field victors.

Even since, there has been a keen interest in the games between the two teams, and Sunday's go, if definitely agreed to by the teams, will be a drawing card.

Richmond Creamery Co.
Phone 506 325 SEVENTH STREET Free Delivery
American Trading Stamps.
Fresh Milk and Cream Delivered Twice Daily
Finest Creamery Butter. Ranch Eggs.
Trial Solicited

IMNOTA STILL IN RAVING CONDITION

Imnota was still confined to the dippy house cot yesterday, although the pill roller and saw artists said it would be but a few more days until he could be removed to a padded cell to rave in peace standing on his pins.

For a space of an hour, he was quite himself, and was able to hand out talk that sounded like the Imnota of old.

His interest in the Oakland game was tremendous for a time.

He wanted to know who was going to pitch for Richmond.

He wanted to know what changes we had made in the lineup, and wanted to know so many other things, that it was some time before we could get anything but questions out of him.

When he did simmer down to facts he gave us the earful that he was going to get well in time for the big doings on the local lot, if he had to go back and stay in the padded cell for life.

"I tell you it is the Elkies turn to win. Oakland is going to be our eats," he said, as he reached for his pockets, found he had none, and told the attendant to bring us a dime to stake on the game for him in case he should lapse into the DT's until after time to make the bet in person.

When we broke the news that Burns was to work on the mound, his eyes brightened and he forgot his dippyness for several moments.

"You don't say," he queried. "Well, whaddya know about that. I'm going to raise my dime to 20 cents on the Elks."

After we finished talking to Imnota, we had a talk with the medicos in charge of the institution, and they assured us that they would do all in their power to pull him out of the slump of wrecked nerves, and give him a bracer in time for Sunday's game.

HIGH BASKETBALL TEAM PRACTICING

Daily practices of the boys' basketball squad will be held from now on and the team will be put on a basis very much the same as the football squad. A lively and pepful practice was held last evening in the gym.

The first game of the season will be held Friday afternoon, when the team will journey to Berkeley, where they will meet the five of Franklin Introductory high, on their outdoor court. Those who have in the weeks of past training proved themselves capable of filling a position on the team are: Forwards, Cox, Cain and Cameron; guards, M. Walters, Brown and Horvitz; center, Pierson and Jones.

It was decided yesterday at a meeting of the squad that very few games, and those just for practice, would be played with grammar schools of this and near by cities. This will limit the games to be played with such Berkeley schools as McKinley, Washington, Whittier, Le Conte, Hillside, Columbus, Lincoln and others.

Phone 765 Open all Night
THE GOLD MINE KITCHEN
Quick Service; Popular Prices
Good Food Well Cooked
517½ Macdonald Avenue
Frank Scarneo, Prop.

Vacuum Cleaners
Rented 75c per Day
DELIVERED FREE.
R. L. FLORY RENTING CO.
321 S. Second St.
Phone 1069 J.

NOTICE UNION MEN

Union men, when purchasing look for Union Store card and demand clerk's monthly working cards.

..... The .....
Richmond
Daily
News

IS Now woven into the life of Richmond. It reaches the *homes, the stores and the offices.*

The *families* of the merchants and professional men and the *families* of the workingmen read and discuss its newsy pages with great interest.

The merchant who *advertises in the Daily News* sends his message into the *homes* of the people who buy the bulk of the goods sold in Richmond and the *readers of the Daily News are patronizing those advertisers.* The wise merchants of Richmond keep their customers posted thru the columns of the *Daily News.*

The Paper
.... of the ....
Common
People

SCOOP THE CUB REPORTER

You can't tell Scoop from a barn now

By "HOP"

Point Theatre

Richmond Ave.

THE POPULAR PLAY HOUSE.

Gee, I do love moving pictures with good music and plenty of fresh air and here is where I get it.

Excellent Music.

Best for Quick Results— Daily News Classified Ads.

Best for Results—Daily News Classified Ads—Best for Bargains.

CLASSIFIED

Have you something to sell? A Daily News Classified Ad will run all over Richmond and find a buyer for you.

Buyer and Seller meet in Daily News Classified.

FOR SALE

FOR SALE—Rooming house, 17 rooms; everything modern; transient and steady roomers. 514 Macdonald ave. 10-22-6t

PACIFIC WRECKING CO., 1628 and 1630 Market st., city. 1,000,000 Star A shingles, $1.50 M.; new lumber, $12.00 M.; plate glass doors, sashes and porch sashes; all kinds of plumbing very cheap; in fact anything in the building line. 5-16-tf

FOR SALE—Clarinet; good condition. Inquire V. Anderson, 23 Willow st., Stege. 10-18-6t

GOOD house and lot on First st.; must be sold immediately; leaving town; a real snap to a real party; most favorable terms conceivable. See owner at once. Box T, News office. 9-25-1w

FOR SALE—Close in lots on Bissell, Chanslor, Roosevelt, 11th, 12th, 16th and 23rd sts.; cheap for cash, or on easy terms, or will build to suit. See owner, A. L. Ramage. 10-18-1m

CLASSIFIED RATES.

1 Time—6c per line per day.
3 Times—5c per line per day.
1 Week—4c per line per day.
2 Weeks—3c per line per day.
1 Month—2c per line per day.
Special rates on contracts.

FOR SALE—CONTINUED.

FOR SALE—Bargain, $950; house 4 rooms; lot 60x120; fruit; berries; well. Owner, G. Peters, Bay View ave., Stege, Cal. 10-23-3t

FOR SALE—Horse, buggy and del. wagon. Apply 168 South Tenth st. Phone 268. 10-25-6t

FOR RENT

FOR RENT—Furnished front room; bath. 317 Bissell ave. 10-28-6t

FOR RENT—Four furnished housekeeping rooms. Apply Pieper Apts., 516 Tenth st., E. Pieper. 10-28-3t

FOR RENT—Continued.

FOR RENT—Modern 4-room cottage; electric lights and gas; reasonable rent; adults; close to cars and trains. 735 Madison st., Albany. 10-25-2t

FOR RENT—Two store rooms adjoining the Elks building on Macdonald ave., No. 923; will give 3-year lease; rent $70 per month for the two stores. For further particulars write George V. Martin, Fresno, Cal. 10-29-12t

FOR RENT—Nicely furnished rooms, also two furnished housekeeping rooms; no children; centrally located; modern. 325 Fifth st. 10-24-6t

FOR RENT—Building next postoffice, 322 Sixth, suitable for store or office. Inquire next door. P. O. Ross. 10-27-12t

ROOMS for rent at 131 Third st.; also at 12 Nicholl ave.; gentlemen preferred; can do light housekeeping. 10-17-6t

IF you want to rent a nice warm home, reasonable, for the winter, phone 1017, or call 836 N. Seventh street 10-24-1m

FOR RENT—Furnished 2-room apt. and bath; $11, including water. 812 Chanslor ave. 10-24-12t

FOR RENT—Furnished house of 8 rooms; all modern conveniences. Apply 116 Nicholl ave., or phone 548 W. 10-6-1m

NICELY furnished room for rent. 253 11th st., half block from Macdonald ave. 10-14-12t

FOR RENT—Swell six-room apartment, unfurnished. Apply 431 10th Street. 6-29-tf.

FOR RENT—Modern 4-room flats; price $17.50 and $20. Call at 216 First st., Righi Apts. 7-24-tf

MISCELLANEOUS

WANTED—Man to work in paint factory. Apply to C. Roman Company at 21st and Chanslor. 10-29-2t

WANTED—Woman to care for baby occasional afternoons and evenings. 1112 Florida st. 10-27-3t

WANTED—Two men to board and room in private family; reasonable terms. 418 Sixth st. 10-20-12t

WANTED—An apprentice sewing girl on fancy gowns; prefer one of some experience. See Mrs. Harry Jones, Apt. 3, Bedwell Apts., Eighth and Nevin. 10-27-3t

WILL exchange my equity in two lots in Havenscourt, Oak., $500 lots, for Richmond equities. 369 Twenty-third st., Richmond. 10-8-12t*

MEDIUM.

IF you are in trouble and wish to know what you do not know, do not fail to consult this powerful gifted medium, successor to the late J. M. Vertella; also Indian Herbs, a great blood medicine, and Ordway Plasters, for sale by Dr. P. Surma, 1641 San Pablo, West Berkeley, Cal. 10-3-5t*

Stop! Look! Listen!

THEY HAVE GOT IT AGAIN

The Primest, Choicest Beef Mutton and Pork Cuts On the Market ALL INSPECTED

Specialties In

Sausages, Boil Hams, Fresh Ranch Eggs and Butter

Independent Market

718 Macdonald Ave.

Natural Ways To Health

WITHOUT DRUGS OR SURGERY

Baths and Massage, Spinal Manipulation, Physical Culture, Foods and Hygiene

SUITABLY APPLIED.

Cures all nervous and chronic diseases.

J. T. WORK, N. D.

Phone Richmond 835 1108 Macdonald Ave.

Richmond Painless Dentist

Gold Crowns, 22k	$5.00
White Crowns	5.00
Bridge Work, per tooth	5.00
PLATES—BEST	
Full upper and lower	10.00
Cheaper Plates	5.00
Cast Aluminum Plates	12.50

Never more, never less. "Always Guaranteed."
MACDONALD AT FOURTH. Home of Good Dentistry.

RICHMOND CAFE

Connected with Hotel Richmond. Try our Special Sunday Chicken Dinner. We cater to family trade.

J. F. Duesdeker, Prop.

Phone Richmond 708 1214 Macdonald Ave.

THE BANK BAR

Good Liquors, Good Service, Good Fellowship. A full line of high grade WINES, LIQUORS, CIGARS AND SOFT DRINKS. Headquarters for the Common People. The place where Overalls and Frock Coats meet in Comradeship.. Drop in once—You'll keep on coming.

712 MACDONALD AVE. MIKE LUCEY, Prop.

HIGH SCHOOL NOTES

BY SCOOP

COMPULSORY ATHLETICS PROPOSED FOR LOCAL HI SCHOOL STUDENTS

A matter of utmost importance was given its first announcement by Principal Tucker yesterday. It was in regard to the wonderful advanced movement being made in the handling of athletics, that is being taken up by many schools throughout the state.

The plan is to have compulsory athletics, each student of each class competing in every event as it is brought up. An average of the individual marks made by each member of the four classes will be taken and will stand as the class average in that event. These records will be accurately computed and mailed to the other schools in the state-wide organization for comparison.

A record of the highest mark by any individual in each event will also be sent in.

The great advance that will be made by this method is that every student will be brought out for athletics, and as a good mark from him will raise the class average, he will strive to do his best.

As compulsory military training will probably be instituted in the local school room, as it has been in some of the high schools of the state already, this more agreeable step of attractively clothed compulsory athletics should be well taken up and supported.

The Senate debating club held a well attended meeting in the school office last evening. Final entrance papers to the University Extension League, debating section, were dispatched last night.

Although no official confirmation of the rumored match of Richmond high and Danville high, for a debate on December 4, at Richmond and Danville simultaneously, has been received, the club is acting on that assumption and are preparing to select a team.

Miss Carter of the faculty was present at the meeting.

* * *

The first of the mixed doubles will be played today. The Noyes-Nystrom duo will meet the Jones-Adair two, and the game promises to be exceedingly fast and interesting. McGregor and Hall vs. Marcolla and Mount will be the other game of the day.

Following the playing off of the few scheduled mixed doubles games, the games of girls' doubles and singles will be played. Following the completion of the first round of elimination games it will be possible for the tennis tournament committee to match the winning teams for the semi-finals, which will them be run off.

* * *

With a lull in intercholastic athletics in all lines for the present, much interest is lately being manifested in the tennis tournament that is going on. Rapid progress has been made in the playing of the elimination games of boys' singles and doubles, so that now but one remains to be played, Robinson vs. Marcolla.

Have you a flat for rent? Try a Daily News want ad. for quick results. Phone Richmond 52.

Spiritualist Circle

FRIDAY EVENING

At 8 p. m. Sharp

At 449 11th Street

All are cordially invited.

R. H. Latimer

(Incumbent)

CANDIDATE FOR

Judge Superior Court

General Election Nov. 3, 1914.

Subscribe for the News.

ZEB KNOTT, Contract Painter

SIGN AND HOUSE PAINTING, PAPER HANGING AND TINTING.

319 Seventh street.

Agent for SHERWIN-WILLIAMS PAINT, "Covers the Earth"

FRATERNAL ORGANIZATIONS

WOOMEN OF WOODCRAFT—Log Cabin Circle No. 508 meets every first and third Tuesday afternoon at K. of P. Hall. Mrs. Anna B. Richards, Guardian Neighbor. Elfreeda Scott, Clerk.

ROYAL NEIGHBORS—Maple Camp No. 4027, Royal Neighbors of America. Meets every Friday afternoon at 2 o'clock at K. of P Hall. Visitors cordially welcome. Ella Bowman. Orace, Louise Wimer. Recorder, 643 S. Fifteenth street.

MODERN WOODMEN — El Cerrito Camp No. 11622, Modern Woodmen of America, meets every Tuesday evening at K. of P. hall, Fifth st. F. E. Tiller, Consul; C. B. Evans, Clerk.

REBEKAHS — Richmond Rebekah Lodge, No. 206, meets first and third Thursdays in each month at Bank Hall, Eighth street and Macdonald. Mary Lucas, N. G.; Mrs. Margaret Shea, Secretary.

INDEPENDENT ORDER OF FORESTERS—Richmond Court, No. 4940. Meets first and third Fridays of the month at Sequoia Hall. L. B. Hutchins, Chief Ranger. Miss Helen Fussell, Financial Secretary, 400 Macdonald avenue.

BROTHERHOOD OF AMERICAN YEOMEN.—Olive Homestead No. 1106, Brotherhood of American Yeomen, meets in Pythian Castle every Thursday night at 8 p. m.

C. N. WILLIAMS, Foreman.
MARY F. THOMAS, Correspondent, 410 Bissell avenue.

I. O. O. F. M. U.—Loyal Richmond Lodge No. 9273, meets every Tuesday night in Barnaman's Hall, Nineteenth street. F. Richard, Noble Grand. J. T. McCormac, Permanent Secretary.

KNIGHTS OF PYTHIAS — Richmond Lodge No. 13, meets every Friday evening at Pythian Castle. Visiting brothers are cordially invited to attend the meeting. O. F. Lilly, C. C.; A S. Lilly K. of R. & S.

PYTHIAN SISTERS—Contra Costa Temple, No. 113, meets every Saturday evening at Pythian Castle on Fifth street, near Macdonald. Eliza Hill, M. E. C.; Jessie Percy, M. of R. and C.

ODD FELLOWS—Eclipse Lodge No. 403, I. O. O. F., meets every Monday evening at 8 o'clock at Bank Hall, corner Eighth and Macdonald avenue. F. H. Eggerth, Noble Grand; E. G. Alexander, Secretary.

CEMENT WORKERS' LOCAL NO. 138, A. B. of C. W., meets second and fourth Wednesday evenings of each mmonth at 8 o'clock, at Labor Temple, Fourth street, near Macdonald ave. J. Thompson, president. B. Jenks, secretary.

HERMANN SONS—Richmond Lodge No. 37, mets at Bank Hall, corner Eighth and Macdonald, every first and third Wednesday nights at 8 o'clock. A. Geiger, Secretary.

CIRCLE LADIES OF G. A. R.—Meet second and fourth Tuesday afternoons at 2 o'clock in Elks hall. President, Mrs. Mary B. Moyle; secretary, Mrs. Joella Bonham.

The circle of homes reached by the Richmond Daily News is constantly widening and the loyalty between its readers and advertisers is growing stronger every day.

Our Interests Are Identical

because the greater your success in business the greater will your account be with us, and, on the other hand, the more attention we give your account, the less worry you will have in your business about your banking arrangements and will therefore be enabled to dispatch your business with greater ease and profit.

We are serving some of the best business and professional men in this city. Will you permit us to take care of your business as well and the benefits will be mutual?

Bank of Richmond

(Established 1902)

Cor. Richmond and Washington Ave. Phone Rich. 72

Here Are a Few

War Bargains

One lot on Twelfth st., near Bissell avenue; all clear; $800.

Three lots on Eleventh st., between Barrett and Roosevelt; $1200; half cash.

We have a fine lot on Clinton avenue for $300.

CONN BROS.

601 Macdonald Avenue, Richmond.

REAL ESTATE AND INSURANCE

Phone 637

MEATS THAT SATISFY

. . . WITH . . .

ONE PRICE TO ALL

We serve you so that you will come back

THREE MEAT MARKETS

RICHMOND MARKET, Phone 23. 510 Macdonald
CENTRAL MARKET, Phone 446. 1122 Macdonald
UNION MARKET, Phone 88. Macdonald and 22nd

O. R. LUDEWIG - Proprietor

Grand Canyon Chateau

Phone 44 J 3 **EAST RICHMOND**

Robt. Warner, Mgr.

Meals Served a la Carte

DINNER PARTIES
A Specialty

(arranged by phone)

High Class Entertainment and Dancing

IMPERIAL RESTAURANT

For Ladies and Gentlemen

Excellent Cuisine and First-Class Service at Popular Prices

Short Cakes a Specialty. I. X. L. Boneless Tamales

"Special" Sunday French Dinner, with Wine, $1.00

M. Dabovich, Prop. Phone Richmond 870

MACDONALD AVE. at Fifth Street

Jolly Bachelors to Be Host At Ball

The Jolly Bachelors, an organization of popular young men, will make their initial bow to the public as entertainers November 6 at Kozy Kove The affair, according to the announcements of the committee in charge, will be strictly invitational.

Among the features which are mentioned in the announcement is the exhibition, by special talent secured from Oakland, of the new dances which will be in vogue next season.

An orchestra from Oakland will be secured, unless arrangements can be completed to use local talent.

The committee in charge of the affair is composed of L. R. Jackson, W. Jardine, Robert Kennedy and L. S. Kennon.

The Bachelors plan a series of entertainments in the future, of which they will make announcements later.

REGISTRATION STATE, COUNTY

Registration in Contra Costa is 16,477, of which number more than half are Republicans. The number of all of the combined forces of Progressives, Democrats, Socialists and Prohibitionists totals 7006, which is brought up to 7925, by the addition of those who declined to state their party affiliation.

gressives, in which respect this county is holding its own in number, with the exception of Los Angeles, San Francisco and a few of the larger counties.

Contra Costa has the eighth largest number of Socialist voters registered, the number being 1090.

There are 3631 Democrats registered, and only 235 Prohibitionists.

Los Angeles county leads in the Prohibition registration by more than eight times the number of any other county, having 19,833, out of a total of 312,455, of which number 55,000 refused to give a party affiliation. There are 55,000 Progressives in Los Angeles county.

The total number of Republicans of the state is 412,383, against 155,472 Progressives, 228,279 Democrats, 50,799 Socialists, 32,627 Prohibitionists, and 103,951 who declined to give their party affiliation.

The total registration of the state is 1,011,096.

YEOMEN WILL ENTERTAIN

The Yeomen will hold open house to children this evening on the upstairs floor of Pythian Castle.

Besides the prize events, and other features of the evening, a program has been arranged, in which the little folks will take part.

A part of the program is as follows:

Dialogue and chorus, "Yeomen," by six little girls, Bernice and Vera House, Gladys Rouse, Neva Garrett, Ardeth Lilly and Eva Craven.

A recitation by Lydia Osborne.

A recitation by little 2-year-old Russell Lane.

A song by Harry Bannham.

Recitation, by Nayley Pearson.

Recitation, by Loma White.

Violin solo, by Chester Lilly.

Recitation, by Freddie Williams.

Recitation, by Eva Crane.

Recitation, by Albert Ledgewood.

Piano solo, by Neva Garrett.

The room is to be decorated in typical Hallowe'en style, and the decoration committee have already completed elaborate preparations.

TAYLOR IS FOR J. D. PHELAN

Edward Robeson Taylor, Mayor of San Francisco during the "graft" prosecution period, and for years a prominent figure in the medical, legal, and literary life of the West, has come to the support of Former Mayor James D. Phelan of San Francisco, candidate for United States Senator.

VOTERS, ATTENTION.

Organized labor asked all candidates their attitude on labor questions. Sharkey and Horner refused to answer. Iversen, the Socialist ,erplied in favor of labor on all questions.

Workers: Will you vote for your friends or for those who oppose you,

(Signed),

SOCIALIST CAMPAIGN COMMITTEE 10-29-5t—Adv.

Hallowe'en novelties at Ferguson's Drug Store, 724 Macdonald ave. 10-25-6t—Adv.

TO HOLD BIG STREET MEETING

Selig Schulberg will speak on "Labor and Prohibition" at the corner of Seventh and Macdonald avenue tonight at 8 o'clock. The talk is under the auspices of the Brewery Workers' Union. Schulberg is an orator of reputation and can make very interesting speeches.

HAM AND EGGS 20 CENTS,

Including Bread, Butter, Drinks and Potatoes. The Unique, 231 Macdonald. 10-25-1m—Adv.

Hallowe'en postals at Ferguson's Drug Store, 724 Macdonald avenue. 10-25-6t—Adv.

Novelties for Hallowe'en at Ferguson's Drug Store, 724 Macdonald ave. 10-25-6t—Adv.

Rexall goods at Ferguson's Drug Store, 724 Macdonald avenue. 10-25-6t—Adv.

Ferguson's Drug Store for Hallowe'en party decorations, 724 Macdonald. 10-25-6t—Adv.

For member of the Assembly vote for Will R. Sharkey Nov. 3d.—Adv.

FOR

Halowe'en Parties

Dennison's

PLACE CARDS
CATS
PUMPKINS
WITCHES
IMPS
DOILIES
NAPKINS
FESTOONS
SEALS
DINNER SETS
DECORATIONS
STICKERS

LA MOINES'

REXALL DRUG STORE

601 Macdonald Ave.

PULLMAN HOTEL

Cor. Pullman Ave. and South St., Opp. Pullman Works.

ROOMS CLEAN AND BRIGHT—PER WEEK $1.00

CHEERFUL READING AND WRITING ROOM. GOOD COOKS

Phone 26. Inspection Invited. **A. Markstein, Prop.**

SUBSCRIBE FOR THE DAILY NEWS

"Tales of a Million Dollars"

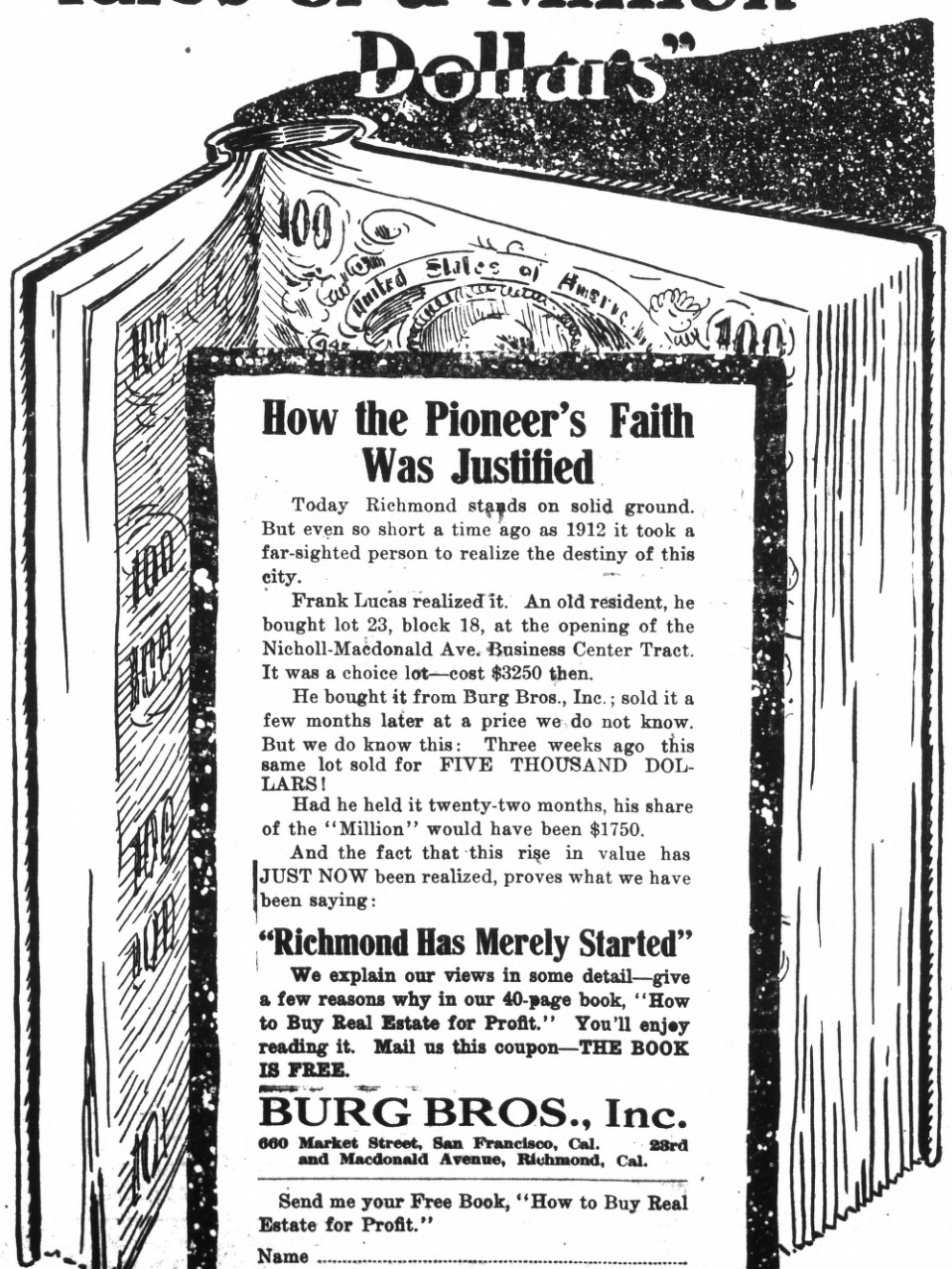

How the Pioneer's Faith Was Justified

Today Richmond stands on solid ground. But even so short a time ago as 1912 it took a far-sighted person to realize the destiny of this city.

Frank Lucas realized it. An old resident, he bought lot 23, block 18, at the opening of the Nicholl-Macdonald Ave. Business Center Tract. It was a choice lot—cost $3250 then.

He bought it from Burg Bros., Inc.; sold it a few months later at a price we do not know. But we do know this: Three weeks ago this same lot sold for FIVE THOUSAND DOLLARS!

Had he held it twenty-two months, his share of the "Million" would have been $1750.

And the fact that this rise in value has JUST NOW been realized, proves what we have been saying:

"Richmond Has Merely Started"

We explain our views in some detail—give a few reasons why in our 40-page book, "How to Buy Real Estate for Profit." You'll enjoy reading it. Mail us this coupon—THE BOOK IS FREE.

BURG BROS., Inc.

660 Market Street, San Francisco, Cal. 23rd and Macdonald Avenue, Richmond, Cal.

Send me your Free Book, "How to Buy Real Estate for Profit."

Name .....

Address .....